



- VIA BUOZZI
- VIA L. DA VINCI

STRUMENTO ATTUATIVO

PROGRAMMA INTEGRATO DI INTERVENTO

(ai sensi della nuova L.R. 12/2005)

Programma Integrato di Intervento "ENEL"

QUANTITÀ DELL'IPOTESI PROGETTUALE

AREA DI TRASFORMAZIONE
AMBIENTALE "VIA VIGNAZZA"

ST	-	mq
SF	8.092	mq
UT	-	mq/mq
UF	1,50	mq/mq
Sul	12.131	mq

Sul TOTALE

12.131 mq

PROGETTISTI

- Programma Integrato di Intervento ENEL
Varini Associati

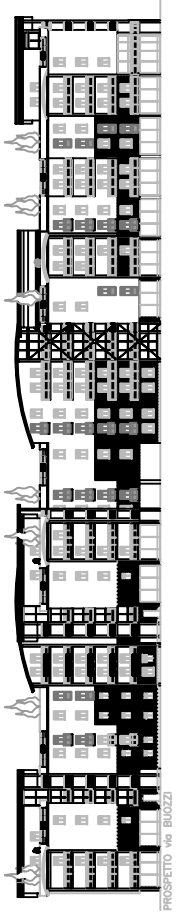

PROSPETTO Via BUOZZI

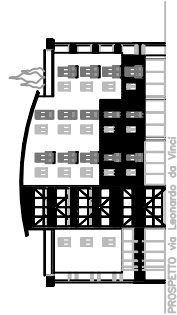

PROSPETTO Via Leonardo da Vinci

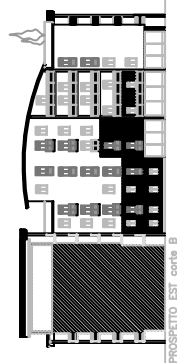

PROSPETTO EST corte B

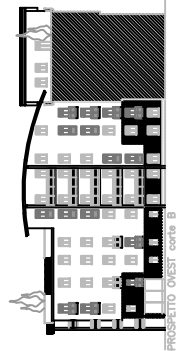

PROSPETTO OVEST corte B

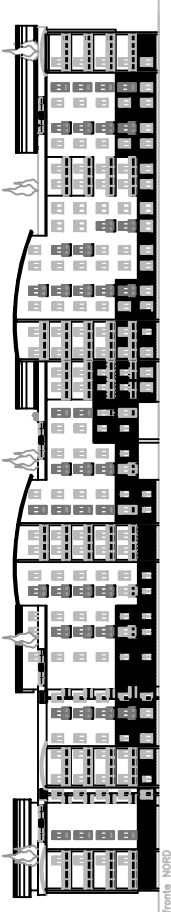

PROSPETTO Frons NORD

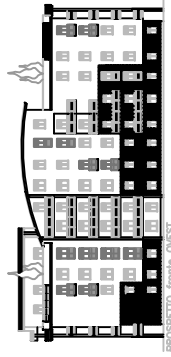

PROSPETTO Frons OVEST

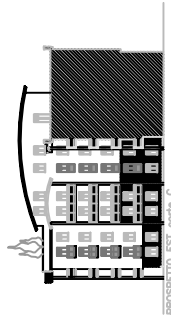

PROSPETTO EST corte C

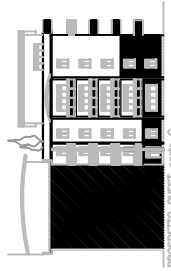

PROSPETTO OVEST corte C

Prospetti da proposta attuativa



Planovolumetrico da proposta attuativa